

ABELL  
SURVEYING & MAPPING  
DELAVAN, WISCONSIN 53115  
414-728-6737

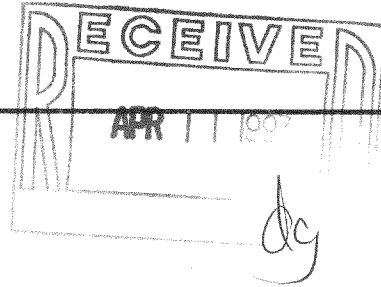

NOTE: BEARINGS ARE REFERENCED TO  
EXISTING SURVEY RECORDS.

ORDERED BY: RE/MAX-LAKES AREA REALTORS  
1815 N. SHORE DRIVE  
DELAVAN, WI. 53115

REVISED DATE: DECEMBER 9, 1996  
REVISED TO SHOW PROPOSED HOUSE  
LOCATION

REVISED DATE: FEBRUARY 5, 1997  
REVISED TO SHOW FOUNDATION  
LOCATION.

ORDERED BY: ROBERT S. RADFORD  
1104 SIOUX AVENUE  
DELAVAN, WI 53115

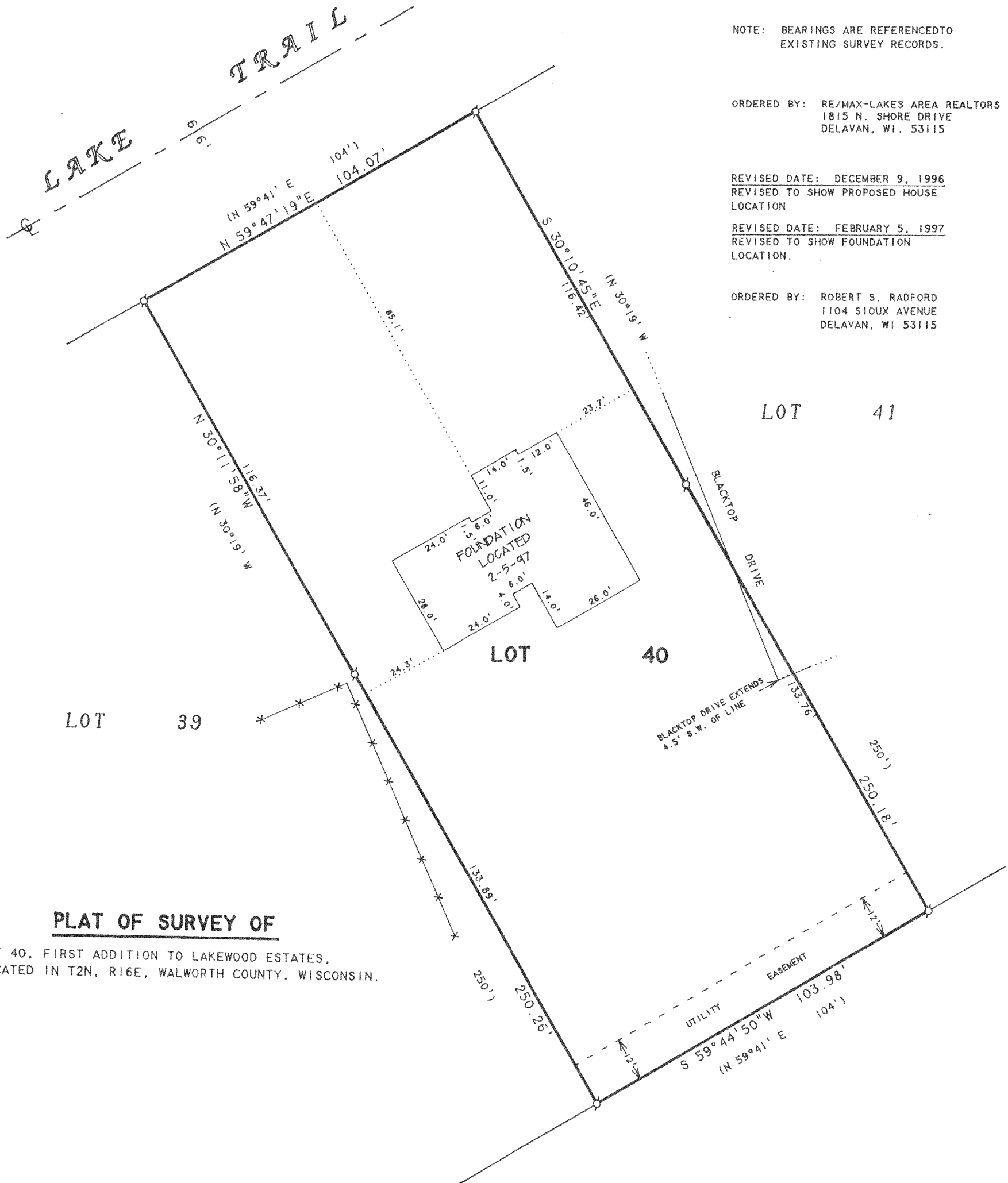

**PLAT OF SURVEY OF**

LOT 40, FIRST ADDITION TO LAKEWOOD ESTATES,  
LOCATED IN T2N, R16E, WALWORTH COUNTY, WISCONSIN.

N



SCALE 1"=30'

**LEGEND**

- - IRON PIPE FOUND
- ✕ - WOOD FENCE
- ( ) - RECORDED AS

I HEREBY CERTIFY THAT I HAVE SURVEYED THE ABOVE DESCRIBED PROPERTY AND THAT THE ABOVE MAP IS A TRUE REPRESENTATION THEREOF AND SHOWS THE SIZE AND LOCATION OF THE PROPERTY, ITS EXTERIOR BOUNDARIES, THE LOCATION OF ALL VISIBLE STRUCTURES AND DIMENSIONS OF ALL PRINCIPAL BUILDINGS THEREON, BOUNDARY FENCES, APPARENT EASEMENTS, ROADWAYS AND VISIBLE ENCROACHMENTS, IF ANY, TO THE BEST OF MY KNOWLEDGE AND BELIEF.

THIS SURVEY IS MADE FOR THE USE OF THE PRESENT OWNERS OF THE PROPERTY, AND ALSO THOSE WHO PURCHASE, MORTGAGE, OR GUARANTEE THE TITLE THERETO WITHIN ONE (1) YEAR FROM DATE HEREON.

*David F. Abell*

DAVID F. ABELL  
WISCONSIN REGISTERED LAND SURVEYOR, S-1596

*November 11, 1996*

DATE: November 11, 1996  
JOB NUMBER - 96203  
NOTE: THIS IS NOT A CERTIFIED COPY UNLESS SEALED.

ABELL  
SURVEYING & MAPPING  
DELAVAN, WISCONSIN 53115  
414-728-6737

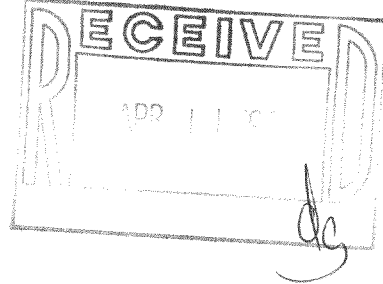

NOTE: BEARINGS ARE REFERENCED TO  
EXISTING SURVEY RECORDS.

ORDERED BY: RE/MAX-LAKES AREA REALTORS  
1815 N. SHORE DRIVE  
DELAVAN, WI. 53115

REVISED DATE: DECEMBER 9, 1996  
REVISED TO SHOW PROPOSED HOUSE  
LOCATION

ORDERED BY: ROBERT S. RADFORD  
1104 SIOUX AVENUE  
DELAVAN, WI 53115

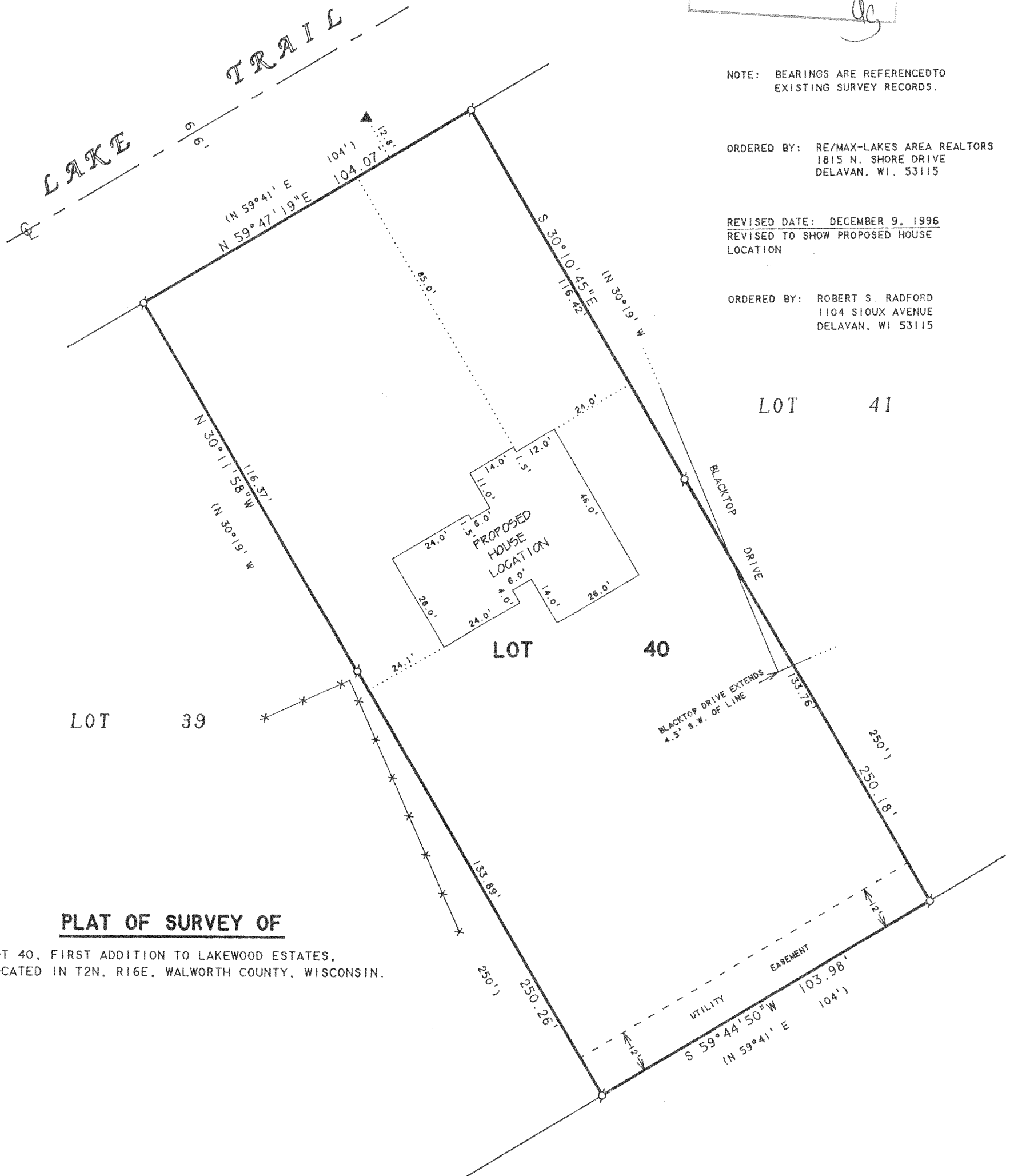

**PLAT OF SURVEY OF**

LOT 40, FIRST ADDITION TO LAKEWOOD ESTATES,  
LOCATED IN T2N, R16E, WALWORTH COUNTY, WISCONSIN.

I HEREBY CERTIFY THAT I HAVE SURVEYED THE ABOVE DESCRIBED PROPERTY AND THAT THE ABOVE MAP IS A TRUE REPRESENTATION THEREOF AND SHOWS THE SIZE AND LOCATION OF THE PROPERTY, ITS EXTERIOR BOUNDARIES, THE LOCATION OF ALL VISIBLE STRUCTURES AND DIMENSIONS OF ALL PRINCIPAL BUILDINGS THEREON, BOUNDARY FENCES, APPARENT EASEMENTS, ROADWAYS AND VISIBLE ENCROACHMENTS, IF ANY, TO THE BEST OF MY KNOWLEDGE AND BELIEF.

THIS SURVEY IS MADE FOR THE USE OF THE PRESENT OWNERS OF THE PROPERTY, AND ALSO THOSE WHO PURCHASE, MORTGAGE, OR GUARANTEE THE TITLE THERETO WITHIN ONE (1) YEAR FROM DATE HEREON.

*David F. Abell*

DAVID F. ABELL  
WISCONSIN REGISTERED LAND SURVEYOR, S-1596

*November 11, 1996*

DATE: November 11, 1996 JOB NUMBER - 96203  
NOTE: THIS IS NOT A CERTIFIED COPY UNLESS SEALED.

FLEA-20

216-2391